



"Autumn is a second spring when every leaf is a flower". - Albert Camus

EVERYTHING YOU ALWAYS DESIRED FOR.



SUMADHURA **HORIZON**

K O N D A P U R , H Y D E R A B A D

TS RERA REGISTRATION NO: P02400001051 | www.sumadhuragroup.com | +91 9014 531 453



LIVE HAPPY

A home filled with fun, love and laughter. A space to breathe fresh and rejoice in happiness. With the luxury filled in every corner and greenery all around life is a bliss of its kind. Indoor and outdoor amenities that enrich a sport fanatic and allows you to stay young and energetic forever. Being strategically located in the vicinity of top education institutions, shopping centres and tech parks, Sumadhura Horizon allows you to spend enough time with your loved ones. Sumadhura Horizon is a kick start to happy living!





IN THE LAP OF LUXURY

Defining the royal character with a total of 5 acres project area and 72% of open space, Sumadhura Horizon lies in the lap of luxury. Luxurious G+18 floors with four high-rise towers, Sumadhura Horizon is an exclusive residential apartment which allows you to broaden your horizons with a thrill of luxury and high living.



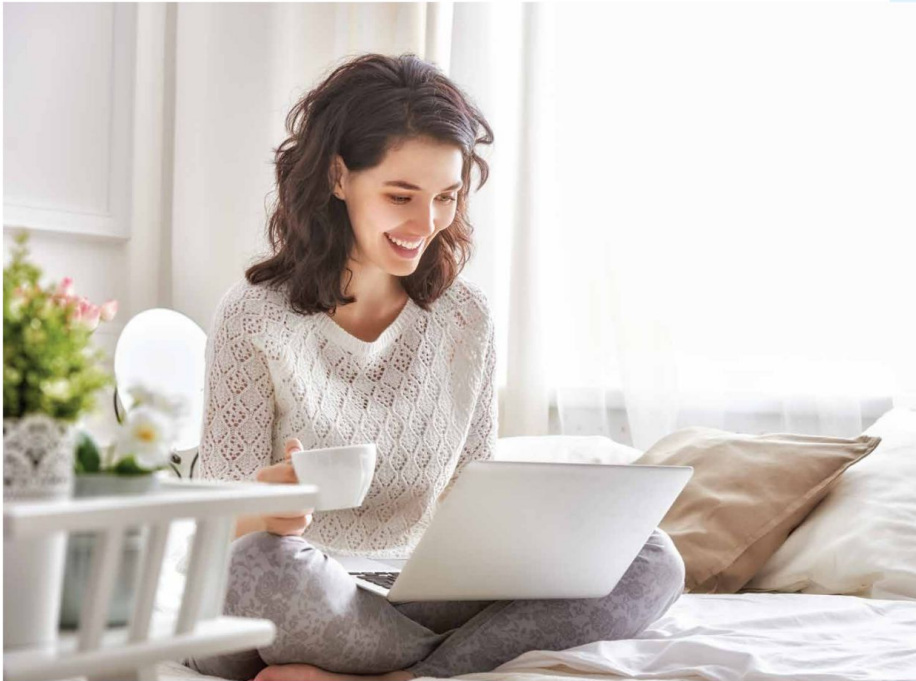

LIVE IN THE MOMENT

A lifestyle that dwells into a stress-free living and cherish the memories every single day. Impeccable quality, unmatched amenities and an exclusive residential space redefines the royalty in every possible way. Sumadhura Horizon is a redefined distinct royal character where one gets carried away by the royalty and live in the moment of luxury.





LIVE AESTHETICALLY

A home of your dreams and wishes. The magnificent building with a total of 486 units, aesthetically designed 2-3BHK and spacious bedrooms. A lifestyle that fulfils your thought of high-living in a luxurious home. Providing the best of contemporary touch and a spectacular view of the city, Sumadhura Horizon is a beauty with a touch of luxury.





SUMADHURA HORIZON

An individualistic residential space which offers a lifestyle embellished with a beauty of its own. A distinct royal character dwells well into luxury, blending seamlessly and towering above the horizon of Hyderabad. Located at Kondapur, Hyderabad, Sumadhura Horizon comes with top-of-the-line specifications that include global brands and excellent amenities that align with home buyers who are looking for a life style that is cut above the rest.





SUMADHURA HORIZON

MASTER PLAN WITH LEGENDS



- | | |
|--|---|
| 1 Entrance plaza. | 25 Children's multi-activity fit play zone for 3-12 years (Tower 3) |
| 2 Gateway with security cabin | 26 Swings park (Tower 4) |
| 3 Bus shelter | 27 Informal gathering/party lawn |
| 4 Visitors car park. | 28 Musical garden |
| 5 Floral garden (Tower 1 & 4) | 29 Spillover multi-purpose party hall |
| 6 Sculpture plaza (Tower 1) | 30 Open air theatre |
| 7 Elders' chitchat zone (Tower 1) | 31 Stepping stone pathway |
| 8 Outdoor gym equipment (Tower 3) | 32 Multi-purpose park with seater |
| 9 Reflexology pathway (Tower 3 & 4) | 33 Pet park |
| 10 Elders' seating zone (Tower 3 & 4) | 34 Futsal |
| 11 Yoga platform (Centre) | 35 Tower lobby |
| 12 Giant chess court (Tower 1) | 36 Mini maze garden |
| 13 Aromatic garden (Tower 3) | 37 Unique tree court |
| 14 Skating rink (Tower 1 & 2) | 38 Water body |
| 15 Cycle stand (All towers) | 39. Interactive jets |
| 16 Trampoline park (Tower 2) | 40 Focal element with sculpture |
| 17 Hopscotch (Tower 1) | 41 Jogging/cycling track |
| 18 Ludo court (Tower 2 & 3) | 42 Surface car parking |
| 19 Dribble court (Tower 2 & 3) | 43 Thematic sculpture court for 5-12 years |
| 20 Children's play equipment on lawn (Tower 2 & 3) | 44 Organic waste converter (OWC) Unit |
| 21 Tot-lot on EPDM flooring for 5-6 years (Tower 3) | 45 High tension (HT) Panel |
| 22 Tot-lot chalk studio for 2-5 years (Tower 3) | 46 Transformer yard |
| 23 Tot-lot EPDM flooring for 6-12 years (Tower 3) | 47 Gas bank |
| 24 Children's play theme Park for 3-12 years (Tower 2) | |

72%

OPEN SPACE

486

UNITS FACING EAST OR WEST

5.04

ACRES

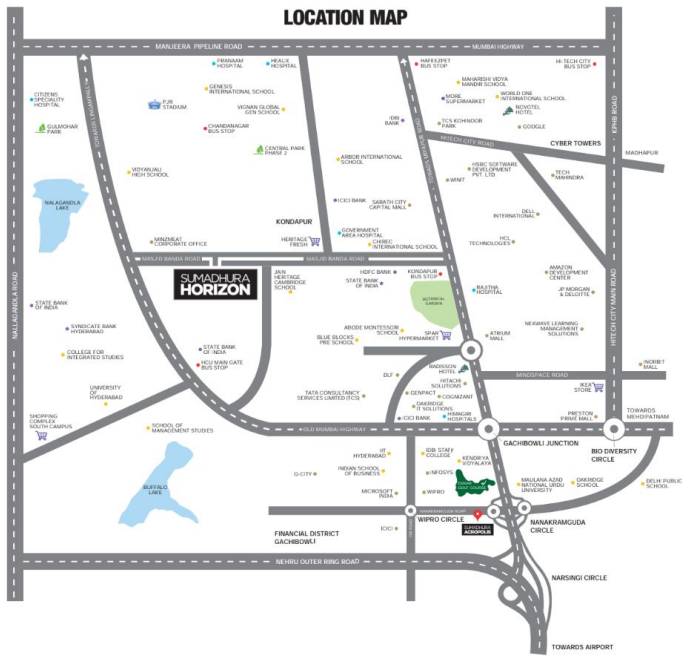

NEIGHBOURHOODS

Location:

Located at Kondapur, close to Gachibowli Financial District Hyderabad, Sumadhura Horizon boasts an enviable location. In close proximity is EMAAR Golf Course, Inorbit Mall, More Super Market, Sarath Capital Mall, Heritage Fresh, Spar Hypermarket, Atrium Mall a few minutes away. Enjoy easy connectivity with the Nehru outer ring road. It is literally a breeze to get to the international airport.

Educational Institutions:

Premier educational institutions like Oakridge International School, Gaudian School, Delhi Public School, Vidyanjali High School, Vignan Global Gen School, Genesis International School, World One International School, Maharishi Vidya Mandir School, Jain Heritage and Cambridge School are in the vicinity.

IT Tech Parks:

Leading MNC and tech giants such as Google, Central Park, JP Morgan, TCS Kohinoor Park, HSBC Software Development Park, Tech Mahindra, Dell International, HCL Technologies, Amazon Development Center, Pranaam Hospital, Healex Hospital, Ranjitha Hospital, Citizen Speciality Hospital, Government Area Hospital and Novatel our close by.

- CORPORATES
- SCHOOLS
- HOTELS
- HOSPITALS
- SHOPPING MALLS
- PARKS
- BANKS
- BUS STOPS
- GROCERY MARKETS
- STADIUM







BASEMENTS + STILT + 18 FLOORS

"Better the choice, best are the opportunities to lead a happy life".





CLUB HOUSE AMENITIES

Ground floor amenities:

Adults' pool with jacuzzi • Kids' pool and deck area • Lobby/reception • Provision for department store and multi-purpose hall.

First floor amenities:

Gymnasium • Aerobics • Crèche • Indoor games.

Second floor amenities:

Indoor badminton court • Squash court • Billiards room with 1 table • Table tennis with 2 tables • AV room.

Third floor amenities:

Library • Work-from-home cabins • Space for spa/saloon.

Fourth floor amenities:

4 guest rooms open to sky area • Office room for the Association.









OPEN AREA AMENITIES

ENTRANCE PLAZA

Gateway with security cabin • Bus shelter • Visitors car park • Floral garden.

ELDERS' ZONE

Outdoor gym equipment • Giant chess • Reflexology pathway and elders' park on lawn with seating.

CHILDREN'S ZONE

Skating rink • Tot-lot on lawn • Play equipment on lawn • Dribble court • Ludo • Play equipment on EPDM flooring • Hopscotch • Swings park.

CLUBHOUSE ZONE

Informal gathering/party lawn • Open air theatre • Multi-purpose park with seater • Musical garden and spillout for multi-purpose hall.

OTHERS

Tower lobby • Water body • Focal element with sculpture • Jogging track • Surface car parking • Pet park.





TYPICAL FLOOR PLAN - TOWER 1

FLAT NO	TYPE	SBUA (sqft)	CARPET AREA
1021 to 1181	3 BHK	1505	1074
1022 to 1182	3 BHK	2060	1425
1023 to 1183	2 BHK	1325	878
1024 to 1184	3 BHK	1840	1326
1025 to 1185	3 BHK	2000	1395
1026 to 1186	2 BHK	1340	955
1027 to 1187	3- ^{STUDY} BHK	2475	1800
1028 to 1188	3 BHK	1720	1238
1029 to 1189	3- ^{STUDY} BHK	2510	1826





TYPICAL FLOOR PLAN - TOWER 2



FLAT NO	TYPE	SBUA (sqft)	CARPET AREA
2021 to 2181	3 BHK	1505	1074
2022 to 2182	3 BHK	2060	1425
2023 to 2183	3 BHK	1840	1326
2024 to 2184	3 ⁺ STUDY BHK	2710	1976
2025 to 2185	3 BHK	1720	1238
2026 to 2186	3 ⁺ STUDY BHK	2475	1800



TYPICAL FLOOR PLAN - TOWER 3

FLAT NO	TYPE	SBUA (sqft)	CARPET AREA
3021 to 3181	3 BHK	1505	1074
3022 to 3182	3 BHK	2060	1425
3023 to 3183	3 BHK	1840	1326
3024 to 3184	3 BHK	2000	1395
3025 to 3185	2 BHK	1340	955
3026 to 3186	3 rd STUDY BHK	2475	1800
3027 to 3187	3 BHK	1720	1238
3028 to 3188	3 rd STUDY BHK	2510	1826

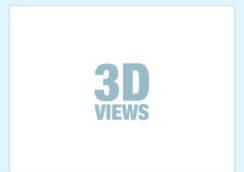



TYPICAL FLOOR PLAN - TOWER 4



FLAT NO	TYPE	SBUA (sqft)	CARPET AREA
4021 to 4181	3 BHK	2060	1425
4022 to 4182	3+STUDY BHK	2710	1976
4023 to 4183	3 BHK	1990	1436
4024 to 4184	2 BHK	1325	940



3D VIEWS



SPECIFICATIONS - GENERAL

STRUCTURE

RCC framed structure to withstand wind and seismic loads as per IS code with RCC walls (Shear wall technology) Solid cement concrete masonry.

DOORS

- **Main doors:** teak wood frame with flush shutter: 38 to 40 mm both side teak veneer with polish finish.
- **Internal, toilet and utility doors:** engineered hard wood frames with flush shutters 38 mm thickness with lamination on both side.
- **French doors (for balconies):** UPVC door system with sliding shutters and provision for mosquito mesh track.
- **Windows:** UPVC window system with safety MS grills and provision for mosquito mesh track.

PAINTING

- **External:** textured/smooth finish and two coats of exterior emulsion paint.
- **Internal:** smooth putty finish with two coats of premium emulsion paint for walls and acrylic emulsion paint for ceiling over one coat of primer.

TELECOM / INTERNET / CABLE TV

Provision for Internet, DTH, Telephone & Intercom.

PLUMBING LINES

1. **Drainage/Sewage:** PVC Pipes & Fittings
2. **Water supply:** Internal and External CPVC or UPVC Pipes and fittings.

LIFTS

1. High speed automatic passenger lifts with automatic rescue device with granite/marble/tile cladding and one service lift (Schindler or equivalent).
2. **In tower 1:** 4 lifts (2 + 2) of capacity 16 passengers each and 1 service lift of capacity 20 passengers.
3. **In tower 2:** 3 lifts (2 + 1) of capacity 16 passengers each and 1 service lift of capacity 20 passengers.

WATER SUPPLY SYSTEM / SEWAGE TREATMENT PLANT

1. A sewage treatment plant of adequate capacity as per norms will be provided inside the project. Treated sewage water will be used for the landscaping and flushing purpose.
2. Rain water from the terrace will be collected in storage tanks and used for domestic purposes. Excess rain water and open areas will be collected through rain water pipes, which will be discharged in the rain water harvesting pits to recharge the ground water.

SECURITY/BMS

1. Sophisticated round-the-clock security system.
2. Intercom facility to all apartments connecting to security rooms.
3. Surveillance cameras at the main security, entrance of each block and club house.
4. Panic button and intercom is provided in the lifts.

PARKING MANAGEMENT

1. Entire parking is well designed to suit the number of car parks required. Parking signages and equipment at required place to improve driving comfort.
2. Provision for car charging and car washing will be provided.

FIRE & SAFETY

- Fire hydrant and fire sprinkler system in all flats, corridor and basements.
- Public address system.

LPG

- Supply of gas from centralized gas bank to all individual apartments with prepaid gas meters.

BILLING SYSTEM

- Dual source prepaid energy meter for DG power and EB power billing system.

SPECIFICATIONS - INTERIOR

FLOORING

- **Ground floor lobby:** Italian marble/granite/ vitrified tiles
- **Staircase/corridors:** vitrified tile
- **Living, dining, bedrooms and kitchen:** 800 x 800 mm size double charged vitrified tiles with spacer joint.
- **Master bedrooms:** laminated wooden flooring.
- **Bathroom:** anti skid/satin finish ceramic tiles with spacer joint.
- **All balconies utilities:** mat/anti skid ceramic tiles with spacer joint
- **Basements:** cement concrete flooring with trowel finish.

TILE CLADDING

- **Kitchen:** ceramic tiles dadoing up to 2 feet high above platform with spacer joint.
- **Bathrooms:** glazed ceramic tile dado up to door level with spacer joint.
- **Utility:** glazed ceramic tile dado upto 3 feet height with spacer joint.
- **Lift Lobby:** granite tiles combination flooring as per design.

HAND RAILING

- **Balcony:** MS railing / glass railing as per elevation.

BATHROOMS

- **Sanitary fittings:** Granite counter for wash basin in master bedroom. Wall mounted EWC with concealed flush tank/valve. Single liver wall mixer cum shower. Provision for geyser and exhaust fans in all bathrooms. Sanitary: TOTO or Jaquar or Cera. CP fittings : Grohe or Jaquar or Hindware.

ELECTRICAL

- **Cables:** concealed copper wiring of Havells / Polycab
- **Modular switches:** Schindler or Norisys make.
- **Kitchen:** power outlet in kitchen. Hob, chimney, refrigerators, microwave ovens, mixer provision.
- **Utility:** power plug for washing machine
- **Toilets:** power outlets for geysers and exhaust fan in all bathrooms. 6 amp socket near mirror.
- **DG back-up:** 100% back-up.

LIST OF APPROVALS

List of Approvals	Sanction Authority	Current Status	Date of Approval	Approval No
AAI	Airport Authority of India (Hyderabad Airport)	Approved	22-06-2017	HYDE/SOUTH/B/061617/225784
TS RERA	Telangana State Real Estate Regulatory Authority	Approved	23-07-2019	Project Registration Number - P02400001051
SEIAA	State Level Environment Impact Assessment Authority Telangana State	Approved	26-04-2018	Order No. SEIAA/TS/OL/RRD-271/2018
HMWSSB	Hyderabad Metropolitan Water Supply and Sewerage Board	Approved	09-05-2019	FC No. C.G.M(E)/D&MC-IV/V/RC/2018-2019/261
TSPCB (CFE)	Telangana State Pollution Control Board	Approved	29-5-2019	Order No. 1950657/TSPCB/CFE/RO-RR-I/HO/2019
FIRE	Govt of Telangana State Disaster Response & Fire Services Department	Approved	19-07-2018	TOWER 1(NOC) - 0003923/PROV/Rangareddy/2018 TOWER 2(NOC) - 0003930/PROV/Rangareddy/2018 TOWER 3(NOC) - 0003928/PROV/Rangareddy/2018 TOWER 4(NOC) - 0003928/PROV/Rangareddy/2018
GHMC	Greater Hyderabad Municipal Corporation	Approved	27-06-2019	1/C20/09981/2019

SUMADHURA HORIZON

CUSTOMER SPEAK

Gowtham Rallabandi - Associate Director - Cognizant Technologies, Singapore

The very first thing that impressed me about Sumadhura is the openness and transparency provided by the sales team about the project. And the second thing is that the project is strategically located and very close financial district. I did a lot of research on linkedin and also checked with my friends from Bangalore who are residing at Sumadhura projects, the review I got from each of them was truly positive and Sumadhura has delivered them what was promised within the given timelines. These reviews made me to go ahead with Sumadhura Acropolis. I wish all the very best to Sumadhura Group in their future endeavours.

D.V.Reddy - Head HR, Neuland Pharmaceuticals

Primarily I was looking for an investment but when I came across Sumadhura Acropolis, I just realised that it is more than investment. The kind of location and facilities they are providing has truly impressed me. Also did a little research on Sumadhura projects with my friends in Bangalore and the feedback was really good and the kind of customer service that Sumadhura provides is quite impressive.

Mr.Gopinath - Lead Consultant, Wipro Technologies

I was looking for 2BHK apartment in Gachibowli, that is when I came across Sumadhura Acropolis. Really liked the amenities and the 600 acres of Golf course located exactly opposite to the project. Nothing is going to come around the project in the near future, so one can breathe fresh air without any pollution. In the initial stage was little skeptical about Sumadhura since they are very new in Hyderabad, but after contacting my Bangalore friends regarding Sumadhura Projects all my doubts were cleared and the customer service is really good. Happy to be part of Sumadhura.

Mr.Venkat - Tech Consultant, Accenture, USA

Was looking for an investment and had few projects in my list and Sumadhura Acropolis was the last among all. Once I reached the location to visit property was amazed by the type of property as how different it from other projects and the kind of customer service provided by Sumadhura folks was really good. After doing a little background research thought to go ahead with the Acropolis and the journey has been really smooth from initial deposit to this point of time.



COMPLETED PROJECTS



SUMADHURA SILVER RIPPLES - WHITEFIELD, BANGALORE



SUMADHURA SHIVARAM - WHITEFIELD, BANGALORE



SUMADHURA LAKE BREEZE - WHITEFIELD, BANGALORE



SUMADHURA ESSENZA - HOSA ROAD JUNCTION, BANGALORE



SUMADHURA SOHAM - WHITEFIELD, BANGALORE



SUMADHURA PRANAVAM - WHITEFIELD, BANGALORE

ONGOING PROJECTS IN BANGALORE AND HYDERABAD



SUMADHURA ACROPOLIS - GACHIBOWLI, HYDERABAD



SUMADHURA EDEN GARDEN - WHITEFIELD, BANGALORE



SUMADHURA NANDANAM - WHITEFIELD, BANGALORE



SUMADHURA SUSHANTHAM - VIDYANAGAR, BANGALORE



SUMADHURA CAPTOL TOWERS - WHITEFIELD, BANGALORE



CO-LIVING PROJECTS - IN BANGALORE

SUMADHURA HORIZON

PROJECT PARTNERS



Team One India Private Limited
5th Floor, ECO Grand, Near Wipro Lake, Nanakaramguda, Financial District, Hyderabad.
Tel: +91 040 6451 0101 | Mobile: +91 98865 02535, 99530 89800, 9550674409.
Email: mihai@team01.in | Website: https://team01.in



Design Tree Service Consultants Private Limited
Laxmi Narasimha Complex, 5th Cross, 100 Feet Ring Road, 4th Phase, J. P. Nagar Bangalore - 560 078.
Mobile: +91 97411 14579, 98869 77544.
Email: reddy@designtreeconsultants.com | Website: www.designtreeconsultants.com



Dhruva Landscape Architects
#579, 1st 'A' Main Road, Jayanagar, 8th Block, Bangalore - 560 070.
Mobile: +91 98459 63401, 98766 39181.
Email: dhruvasociates.hydr@gmail.com | Website: www.dhruvasociates.com



Car Parking Study & Consultancy Services
1032, 1st 'C' wing, Laxmi Paradise Majiwade, Thane (W), Maharashtra - 400 001.
Mobile: +91 77380 50768.
Email: info@parkwayconsultants.com | Website: www.parkwayconsultants.com



L'Avenir Consultancy Private Limited
#420, Quick Office Business Centre, 9th Main, Banashankari 2nd stage Bangalore - 560 070.
Mobile: +91 99000 04347
Email: jagdishkumar.v@lavenircpl.com | Website: www.lavenircpl.com



Prakruthi Architects and Interior Decorators
#163/3 1st floor, Nagesh Building, Sheshadripuram Main Road, Bangalore -560020.
Mobile: +91 88610 09598.
Email: paid.br@gmail.com | Website: http://prakruthiarchitect.com



Stedant Techno Clinic Pvt. Ltd
Laxmi Narasimha Complex, 5th Cross, 100 Feet Ring Road, 4th Phase, J. P. Nagar, Bangalore - 560 078.
Mobile: +91 97411 14579, 98869 77544.
Email: reddy@designtreeconsultants.com | Website: www.designtreeconsultants.com



Corporate Office Address

No. 108/2, Millenia building, 1st Main, MSR Layout, Munnekollala Village,
Marathahalli Outer Ring Road, Bengaluru, Karnataka - 560037.

Regional Office Address

2nd Floor, 8-2-2293/82/a/1, Plot No 1131, Panzer 36, Road No 36
Jubilee Hills, Hyderabad, Telangana - 500034.

Site Office Address

Masjid Banda Main Road, Serilingampally, Hyderabad, Telangana - 500 084.



Changes may be made during the development and standard fittings and specifications a subject to change without notice. The imagery used in the brochure is indicative of style only. The photographs of the interiors, surrounding views and location may have been digitally enhanced or altered and do not represent actual or surrounding views. No photos have been shot on sight. Floor plans are in accordance with the last approved, sanctioned plan and may be subject to change mandated by governmental authorities and/or applicable law. Standard fittings and finishes are subject to availability and vendor's discretion. The images shown in the brochure are not standard and will not be provided as a part of an apartment. The information content herein is believed to be true but not guaranteed. The colors of the buildings are indicative. This is a reference document intended only to provide generic information and does not constitute an offer or contract.

S I N C E 1 9 9 6



www.sumadhuragroup.com | +91 9014 531 453 | [facebook.com/teamsumadhura](https://www.facebook.com/teamsumadhura) | twitter.com/teamsumadhura